

# Parcel Detail Report

Created: 4/17/2020 10:19:22 AM

## Basic Information

Parcel Number: 33N2540002300  
 County Name: Pulaski County  
 Property Address: WHITEHEAD EARNEST  
 420 W 22ND ST  
 N LITTLE ROCK, AR 721142102  
 Mailing Address: WHITEHEAD EARNEST E  
 12817 SMARTY JONES DR  
 SCOTT AR 72142  
 Total Acres: 0.00  
 Timber Acres: 0.00  
 Sec-Twp-Rng: 27-2N-12W  
 Lot/Block: 13/2  
 Subdivision: ROSE HILL  
 Legal Description: ROSE HILL REP PT 13 ALL 14-15 & PT 16 F 2  
 School District: 004 NLR  
 Homestead Parcel?: No  
 Tax Status: Taxable  
 Over 65?: No  
 Parcel Boundary

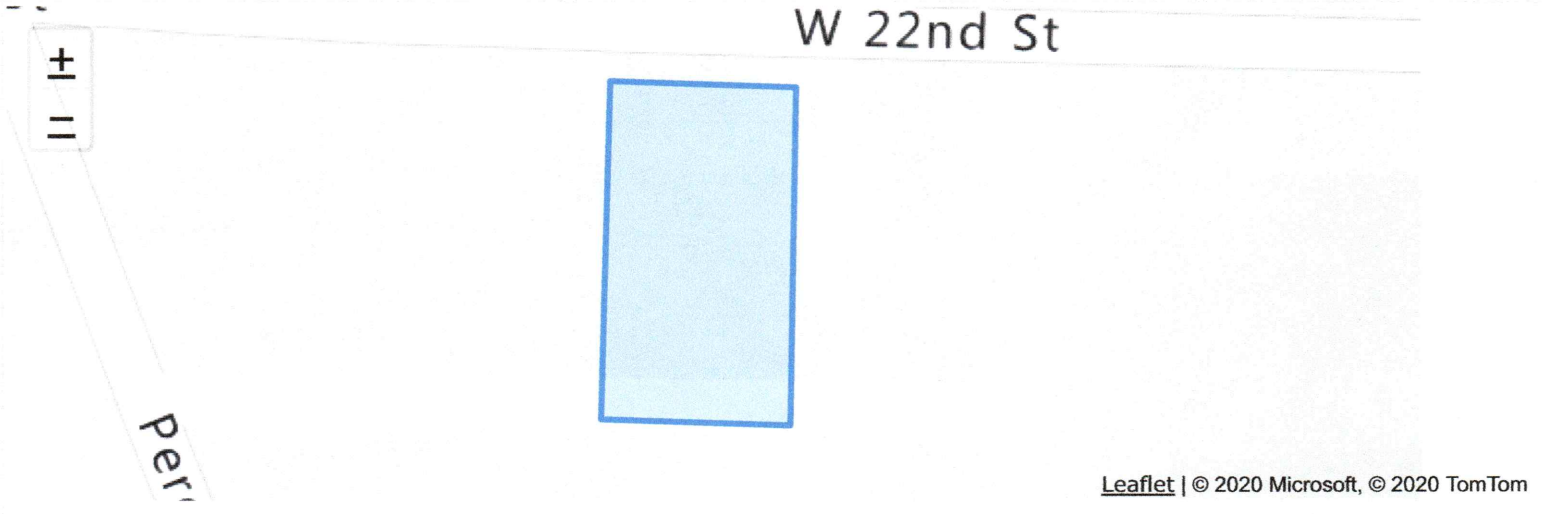

Leaflet | © 2020 Microsoft, © 2020 TomTom

## Land Information

Land Type	Quantity	Front Width	Rear Width	Depth 1	Depth 2	Quarter
RESLOT	0.20 acres [8,925 sqft]					

## Valuation Information

Entry	Appraised	Assessed
Land:	2,800	560
Improvements:	41,650	8,330
Total Value:	44,450	8,890
Taxable Value:		8,890
Millage:		0.0668
Estimated Taxes:		\$593.85
Assessment Year:		2017

## Sales History ?

No sales history available



## Improvement Information

Residential Improvements  
 Residential Improvement #1

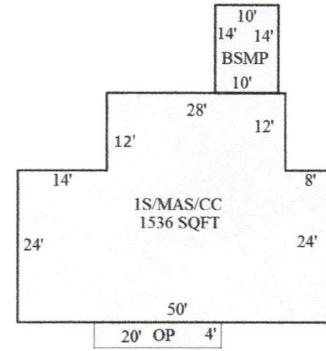

Living Area 1st Floor  
Living Area 2nd Floor

1,536	Basement Unfinished	0
0	Basement Finished w/Partitions	0
	Basement Finished w/o Partitions	0
<b>1,536</b>	<b>Basement Total SF</b>	<b>0</b>

**Living Area Total SF**

Occupancy Type: Single Family  
 Grade: D4  
 Story Height: 1 Story  
 Year Built: 1965  
 Effective Age:  
 Construction Type: Masonry  
 Roof Type: Asphalt  
 Heat / AC: Central  
 Fireplace: 0  
 Bathrooms: 1 full  
 Foundation Type: Closed Piers  
 Floor Type: Wood Subfloor  
 Floor Covering: carpet:

1,536 sq ft

Additive Items:	Additive Item	Quantity	Size	Description
	OP		80	OPEN PORCH
	BSMP		140	BRICK/STONE MTR PAV

Outbuildings / Yard Improvements:	OBYI Item	Quantity	Size	Description
	CDW		390	CONCRETE DRIVEWAY
	CLFX4		120	4' CHAIN LINK