

TIM TYLER SURVEYING AND MAPPING

PH. 679-2015 51 WEST CADRON RIDGE ROAD GREENBRIER ARKANSAS 72058 FAX 679-2138

This plat was prepared by Tim P. Tyler, Arkansas Registered Land Surveyor No. 1243

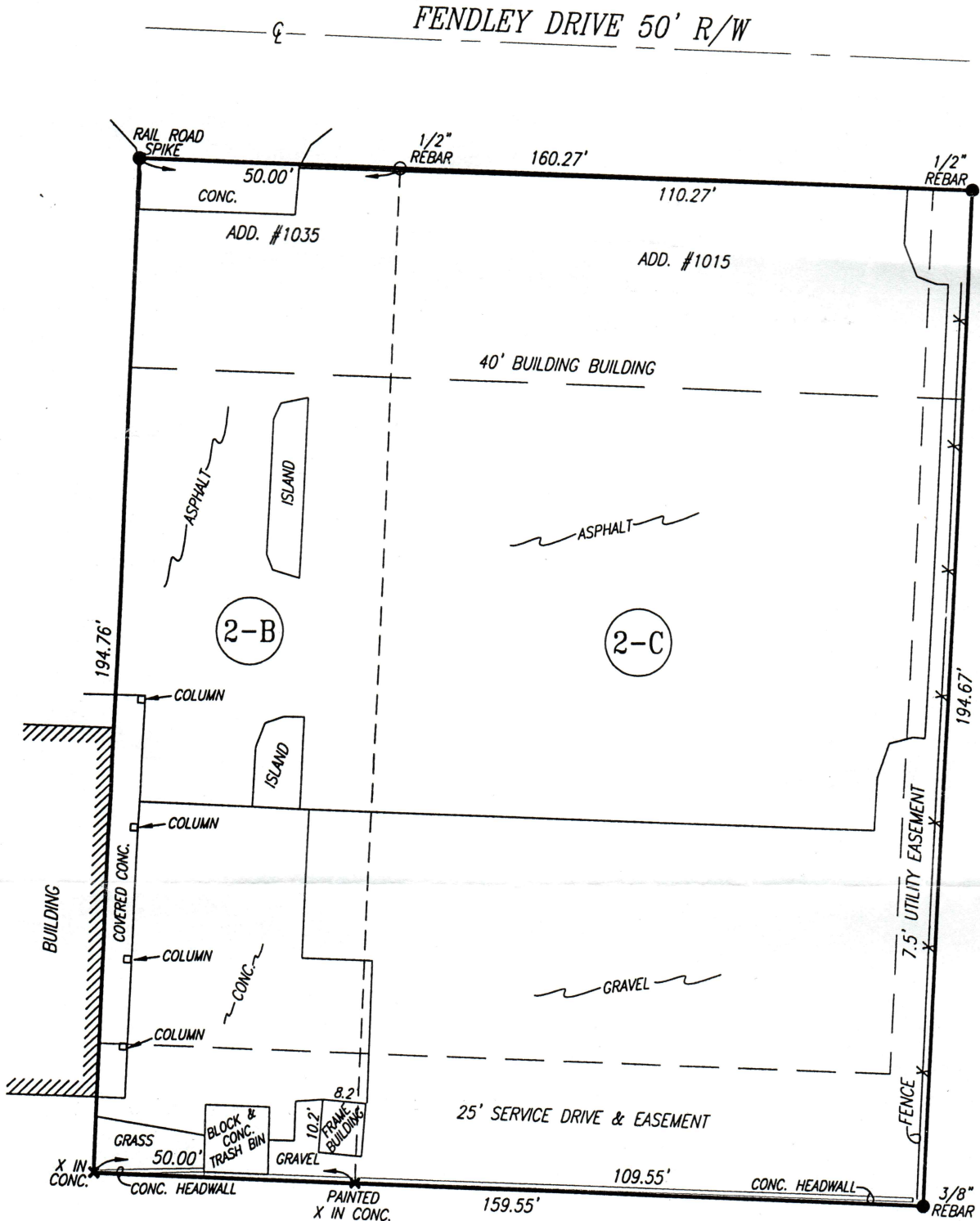

Survey for the use & benefit of: FAULKNER COUNTY TITLE

Date : June 19, 2002

Scale : 1 inch equals 30 feet

- denotes iron pins found
- denotes iron pins set

I hereby certify that I have surveyed Lot 2-B & 2-C Kay's Replat a Replat of Lot 2 Rosenblum Addition to the City of Conway Arkansas, Faulkner County as shown on Plat of Records in Plat Book H Page 6, Records of Faulkner County, Arkansas. Property corners are located in accordance with existing monuments in the area. Improvements are as shown. Visible encroachments, if any are as shown. This property is not in the 100 year flood plain according to Flood Insurance Rate Map #05045C0130F, panel 130 of 250, effective date June 2, 1994.

Tim P. Tyler

Tim P. Tyler, Arkansas Professional Land Surveyor #1243

